

University Commons
Overall Typical Room Dimensions
Drawing not to Scale

Ceiling heights:
1st floor: 11' 0" in bedroom; 10' 0" in closet
Upper floors: 9' 0" in bedroom; 8' 0" in closet

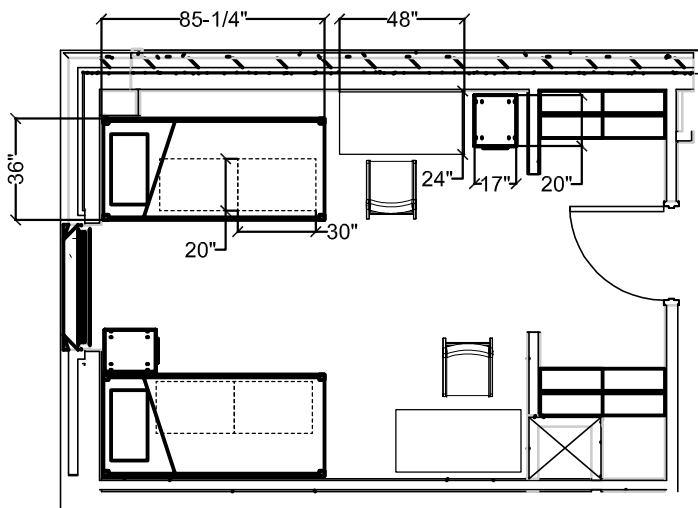

University Commons
Furniture Dimensions
Drawing not to Scale

- * Dressers can be placed under the bed, as shown here, or they can be stacked on top of each other and even placed in the closet.
- * The height of the beds can be adjusted to accommodate storage underneath and for accessibility issues. Loft beds are not allowed in University Commons.
- * The extra-long twin mattresses feature two sides: one soft and one hard to provide maximum comfort for each resident.
- * There is a piece of furniture that is on wheels that can be used under the work table as a storage pedestal or next to the bed as a nightstand.